

1/15/18 - 1/26/18  
 ANTICIPATED WORK SCHEDULE  
 (WEATHER-PERMITTING)

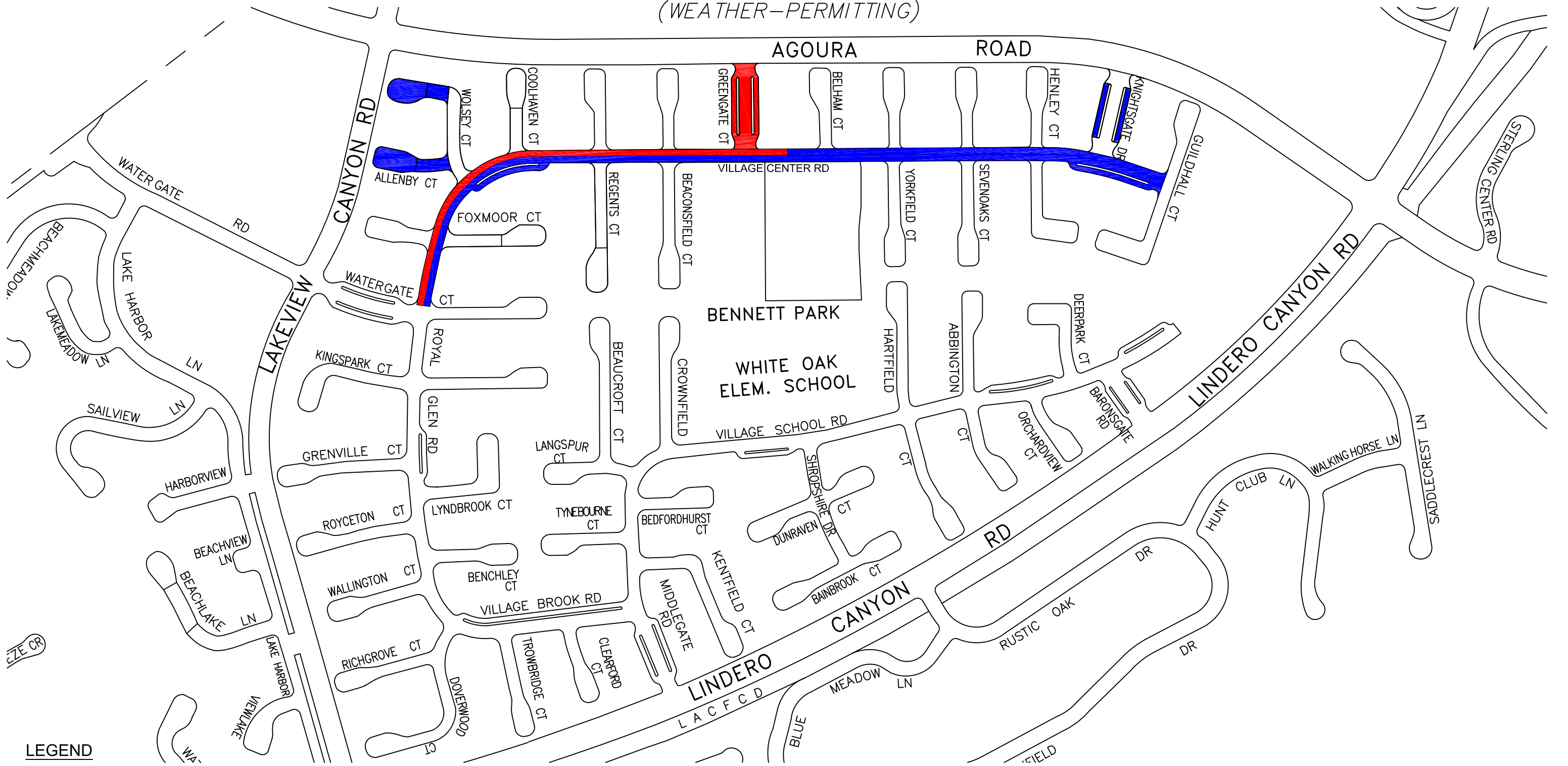

**LEGEND**

- PAVING SCHEDULED FOR TUESDAY 1/16/2018
- PAVING SCHEDULED FOR WEDNESDAY 1/17/2018

NOTES: NO CONSTRUCTION ACTIVITIES SCHEDULED FOR 1/22/2018 THROUGH 1/26/2018

ON STREET PARKING WILL BE PROHIBITED DURING PAVEMENT GRINDING ACTIVITIES. STREETS WILL REMAIN OPEN FOR LOCAL RESIDENT ACCESS AND DRIVEWAY ACCESS WILL BE MAINTAINED, EXCEPT FOR SHORT DURATIONS WHEN EQUIPMENT IS DIRECTLY IN FRONT OF A DRIVEWAY.

TEMPORARY ROAD CLOSURES WILL BE SET UP DURING PAVING ACTIVITIES ON GREENGATE COURT, WOLSEY COURT, AND ALLENBY COURT. ONE WAY TRAFFIC WILL BE MAINTAINED DURING PAVING ACTIVITIES ON VILLAGE CENTER RD. ACCESS TO EITHER GREENGATE COURT OR KNIGHTSGATE COURT WILL BE MAINTAINED AT ALL TIMES. ON STREET PARKING WILL BE PROHIBITED DURING PAVING ACTIVITIES. TRAFFIC CONTROL WILL BE REMOVED ONCE PAVEMENT HAS COOLED FOR PROPER AMOUNT OF TIME. KEEP BARE FEET AND PETS OFF OF THE HOT ASPHALT PAVEMENT.

**FIRST NEIGHBORHOOD**

**GRIND/PAVE SCHEDULE**

STREET	GRIND DATE	PAVE DATE
WOLSEY COURT	1/15/2018	1/16/2018
ALLENBY COURT	1/15/2018	1/16/2018
VILLAGE CENTER (SOUTH HALF), INCLUDING FRONTAGE ROADS	1/15/2018	1/16/2018
KNIGHTSGATE DRIVE FRONTAGE ROADS	1/15/2018	1/16/2018
VILLAGE CENTER (NORTH HALF), GUILDHALL TO GREENGATE	1/15/2018	1/16/2018
VILLAGE CENTER (NORTH HALF), GREENGATE TO WATERGATE	1/15/2018	1/17/2018
GREENGATE COURT INCLUDING FRONTAGE ROADS	1/15/2018	1/17/2018



1/15/18 – 1/26/18  
 ANTICIPATED WORK SCHEDULE  
 (WEATHER-PERMITTING)

VENTURA COUNTY

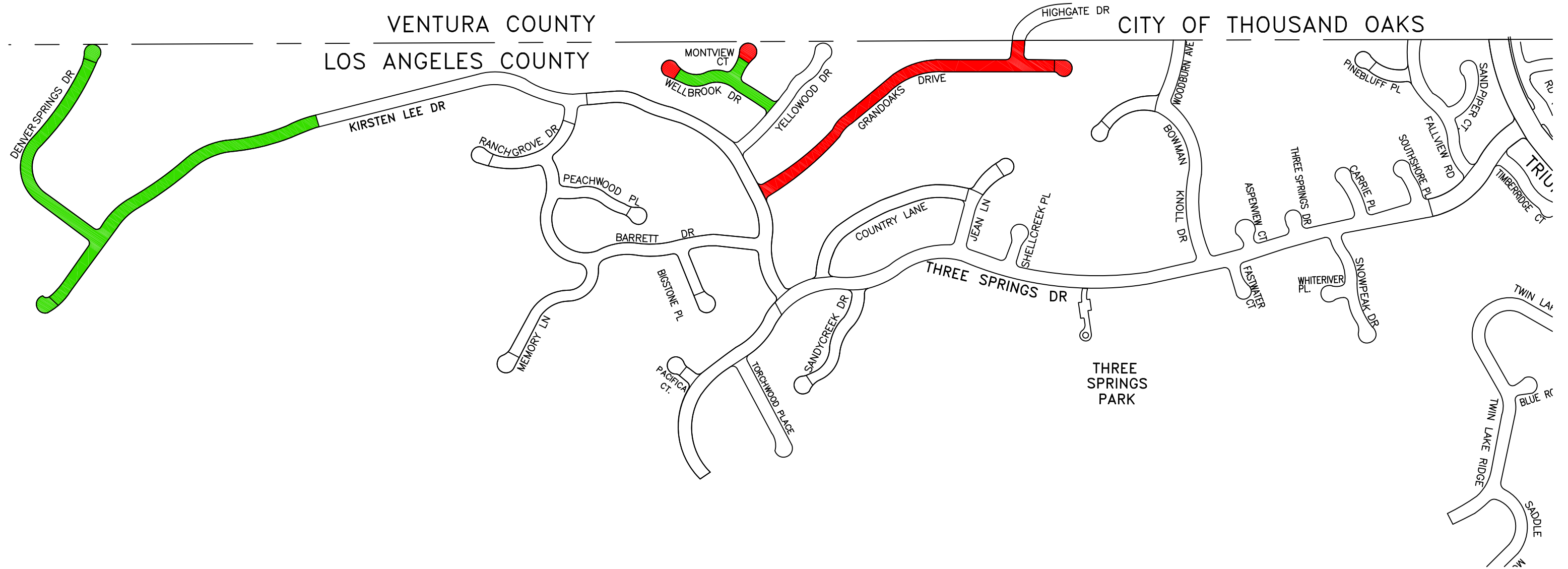

**LEGEND**

- PAVING SCHEDULED FOR WEDNESDAY 1/17/2018
- PAVING SCHEDULED FOR THURSDAY 1/18/2018

NOTES: NO CONSTRUCTION ACTIVITIES SCHEDULED FOR 1/22/2018 TO 1/26/2018

ON STREET PARKING WILL BE PROHIBITED DURING PAVEMENT GRINDING ACTIVITIES. STREETS WILL REMAIN OPEN FOR LOCAL RESIDENT ACCESS AND DRIVEWAY ACCESS WILL BE MAINTAINED AT ALL TIMES, EXCEPT FOR SHORT DURATIONS WHEN EQUIPMENT IS DIRECTLY IN FRONT OF A DRIVEWAY.

TEMPORARY ROAD CLOSURES WILL BE SET UP DURING PAVING ACTIVITIES ON KIRSTEN LEE DRIVE, DENVER SPRINGS DRIVE, WELLBROOK DRIVE, MONTVIEW COURT, AND GRANDOAKS DRIVE. ON STREET PARKING WILL BE PROHIBITED DURING PAVING ACTIVITIES. RESIDENTS WHO NEED TO LEAVE THEIR HOMES DURING DAYTIME WORK HOURS SHOULD PARK OUTSIDE OF THE CONSTRUCTION AREA. TRAFFIC CONTROL WILL BE REMOVED ONCE PAVEMENT HAS COOLED FOR PROPER AMOUNT OF TIME. KEEP BARE FEET AND PETS OFF OF THE HOT ASPHALT PAVEMENT.

**THREE SPRINGS NEIGHBORHOOD**



**GRIND/PAVE SCHEDULE**

STREET	GRIND DATE	PAVE DATE
KIRSTEN LEE DRIVE	1/16/2018	1/18/2018
DENVER SPRINGS DRIVE	1/16/2018	1/18/2018
WELLBROOK DRIVE (EXCLUDING END OF CUL DE SAC)	1/16/2018	1/18/2018
WELLBROOK DRIVE (END OF CUL DE SAC)	1/16/2018	1/17/2018
MONTVIEW COURT (EXCLUDING END OF CUL DE SAC)	1/16/2018	1/18/2018
MONTVIEW COURT (END OF CUL DE SAC)	1/16/2018	1/17/2018
GRANDOAKS DRIVE	1/16/2018	1/17/2018
HIGHGATE DRIVE	1/16/2018	1/17/2018